COMMITTEE'S REPORT

(filed by committees that support or oppose one or more candidates and/or propositions and that are not candidate committees)

1. Full Name and Address of Political Committee

INDEPENDENT DEMOCRATIC ELECTORS ASSOCIATION
P.O. Box 56607
NEW ORLEANS, LA 70156

OFFICE USE ONLY

10-G 4/06
8/20

2007 AUG 20 PM 12:11

0703609

2. Date of Primary APRIL 22, 2006

This report covers from APRIL 3, 2006 through APRIL 30, 2006

SCANNED

AUG 31 2007

By:

3. Type of Report

___ 140th day prior to primary
___ 80th day prior to primary
___ 30th day prior to primary
___ 10th day prior to primary
✓ 10th day prior to general
___ 40th day after general
___ Annual
___ Monthly
___ Amendment to prior report

4. All Committee Officers (including Chairperson, Treasurer, if any, and any other committee officers)

a. Name	b. Position	c. Address
BRIAN EGANA	Chairperson	ABOVE
DWAYNE G. BERNAL	Treasurer	

5. Candidates or Propositions the Committee is Supporting or Opposing (use additional sheets if necessary)

a. Name & Address of Candidate/Description of Proposition	b. Office Sought	c. Political Party	d. Support/Oppose
ANDREW TARALLO BRUCE LEE POWE MICHAEL MADISON MATTHEW HOGGE DONALD AUBE JAY NIRENBERG ROBERT DAVENPORT DEBRA [illegible]	[illegible]	[illegible]	[illegible]

6. Is the Committee supporting the entire ticket of a political party? ___ Yes ✓ No If "yes", which party?

7. a. Name of Person Preparing Report DWAYNE G. BERNAL

b. Daytime Telephone 504.460.4328

8. WE HEREBY CERTIFY that the information contained in this report and the attached schedules is true and correct to the best of our knowledge, information and belief, and that no expenditures have been made nor contributions received that have not been reported herein, and that no information required to be reported by the Louisiana Campaign Finance Disclosure Act has been deliberately omitted.

This 10 day of MAY 2006

Signature of Committee Chairperson — 504.799.8711 Daytime Telephone

Signature of Committee Treasurer, if any — 504.460.4328 Daytime Telephone

Form 362, Rev. 1/00, Page Rev. 6/01

SUMMARY PAGE

RECEIPTS	This Period
1. Contributions Received (Schedule A-1)	43,600.00
2. In-kind Contributions Received (Schedule A-2)	-0-
3. Campaign paraphernalia sales of $25 or less	-0-
4. TOTAL CONTRIBUTIONS (Lines 1 + 2 +3)	43,600.00
5. Other Receipts (Schedule A-3)	
6. Loans Received (Schedule B)	-0-
7. Loan Repayments Received (Schedule D)	-0-
8. TOTAL RECEIPTS (Lines 4 + 5 + 6 + 7)	43,600.00

DISBURSEMENTS	This Period
9. General Expenditures (Schedule E-1)	33,909.00
10. In-Kind Expenditures (Schedule E-2)	-0-
11. Contributions made to Candidates (Schedule E-3)	-0-
12. TOTAL EXPENDITURES (Lines 9 + 10 + 11)	33,909.00
13. Other Disbursements (Schedule E-4)	-0-
14. Loan Repayments Made (Schedule B)	-0-
15. Funds Loaned (Schedule D)	-0-
16. TOTAL DISBURSEMENTS (Lines 12 + 13 + 14 + 15)	33,909.00

FINANCIAL SUMMARY	Amount
17. Funds on hand at beginning of reporting period (Must equal funds on hand at close from last report or -0- if first report for this committee)	-0-
18. *Plus* total receipts this period (*less* in-kind contributions received) (Line 8 above minus line 2 above)	43,600.00
19. *Less* total disbursements this period (*less* in-kind expenditures) (Line 16 above minus line 10 above)	33,909.00
20. Funds on hand at close of reporting period	9691.00

Form 332, Rev. 3/96, Page Rev. 3/96

SUMMARY PAGE (continued)

INVESTMENTS	Amount
21. Of funds on hand at beginning of reporting period (Line 17, above), amount held in investments (i.e., savings accounts, CD's, money market funds, etc.)	-0-
22. Of funds on hand at close of reporting period (Line 20, above), amount held in investments	-0-

SPECIAL TRANSACTIONS	This Period
23. Contributions received from political committees (From Schedules A-1 and A-2)	42,600.00
24. All proceeds from the sale of tickets to fundraising events (Receipts from the sale of tickets are contributions and must also be reported on Schedule A-1)	-0-
25. Proceeds from the sale of campaign paraphernalia (Receipts from the sale of campaign paraphernalia are contributions and must also be reported on Schedule A-1 or Line 3 above)	-0-
26. Expenditures from petty cash fund (Must also be reported on Schedule E-1)	-0-

NOTICE

A political committee must register in each calendar year in which it will have over $500 of financial activity. The registration is accomplished by filing a Statement of Organization form and paying the $100 filing fee. Statements of Organization are filed annually by January 31. Any committee which realizes that it will have over $500 of financial activity after January 31 must register within ten days of its realization of that fact. However, if this occurs during the ten day period prior to an election the Statement of Organization must be filed within three days.

Political committees must file reports of receipts and disbursements on an annual basis. Annual reports are due by February 15 and should cover the preceding calendar year. Also, committees must file reports of receipts and disbursements on the same schedule as the candidates it supports or opposes. Reports are also due in connection with propositions (ballot issues) the committee supports or opposes. Schedules of reporting and filing dates for all elections are available from the Campaign Finance Office.

Form 202, New Sess. Page Rev. 5/99

SCHEDULE A-1: CONTRIBUTIONS RECEIVED (other than In-Kind Contributions)

The following information must be provided for all contributions received by the committee during this reporting period, except for in-kind contributions, whether received from a political committee or some other person or entity. Contributions made by the committee are reported on SCHEDULE E-3: CONTRIBUTIONS MADE TO CANDIDATES. Information on in-kind contributions is reported on SCHEDULE A-2: IN-KIND CONTRIBUTIONS. In Column 1, check "yes" if the contributor is a political committee and "no" if not. For anonymous contributions, see SCHEDULE F. Totals and subtotals at bottom of the page are optional. Completion of totals and subtotals may assist in calculating totals that must be reported on the Summary Page.

1. Name and Address of Contributor	2. Contributions this Reporting Period a. Date(s)	b. Amount(s)	3. Total this Year
OLIVER M. THOMAS CAMPAIGN COMM. 1300 PERDIDO STREET, ROOM 2W50 N.O., LA POLITICAL COMMITTEE? ✓ YES ___ NO	4/17/06	2,800.00	2,800.00
FRIENDS OF RENEE GILL PRATT 3313 S. SARATOGA N.O., LA POLITICAL COMMITTEE? ✓ YES ___ NO	4/17/06	2,500.00	2,500.00
NOLAN MARSHAL CAMP. FUND 234 LOYOLA AVE N.O., LA POLITICAL COMMITTEE? ✓ YES ___ NO	4/17/06	1,000.00	1,000.00
CYNTHIA-HEDGE MORRELL CAMP. INC 344 ST. JOSEPH ST, #525 N.O. LA POLITICAL COMMITTEE? ✓ YES ___ NO	4/17/06	2,000.00	2,000.00
DARREN MIRE CAMPAIGN COMMITTEE P.O. BOX 57573 N.O., LA POLITICAL COMMITTEE? ✓ YES ___ NO	4/20/06	500.00	500.00
RAY NAGIN CAMP. FUND INC 615 POYDRAS, SUITE 660 N.O., LA POLITICAL COMMITTEE? ✓ YES ___ NO	4/20/06	8,000.00	8,000.00
CLAUDE T. MAURBERET P.O. BOX 2088 LACOMBE, LA 71445 POLITICAL COMMITTEE? ___ YES ✓ NO	4/19/06	1,000.00	1,000.00
4. SUBTOTAL (this page) 17,800.00			N/A
5. TOTAL (complete only on last page of this schedule)			N/A

6. CONTRIBUTIONS FROM POLITICAL COMMITTEES ONLY:

SUBTOTAL (this page) 18,800.00 TOTAL (complete only on last page of this schedule) ___

Form 3[illegible], Rev. [illegible], Page Rev. [illegible]

SCHEDULE A-1: CONTRIBUTIONS RECEIVED (other than In-Kind Contributions)

The following information must be provided for all contributions received by the committee during this reporting period, except for in-kind contributions, whether received from a political committee or some other person or entity. Contributions made by the committee are reported on SCHEDULE E-3: CONTRIBUTIONS MADE TO CANDIDATES. Information on in-kind contributions is reported on SCHEDULE A-2: IN-KIND CONTRIBUTIONS. In Column 1, check "yes" if the contributor is a political committee and "no" if not. For anonymous contributions, use SCHEDULE F. Totals and subtotals at bottom of the page are optional. Completion of totals and subtotals may assist in calculating totals that must be reported on the Summary Page.

1. Name and Address of Contributor	2. Contributions this Reporting Period a. Date(s)	b. Amount(s)	3. Total this Year
COMMITTEE TO ELECT GERARD ARCHER P.O. BOX 1585 METAIRIE, LA POLITICAL COMMITTEE? ✓ YES ____ NO	4/19/06	1,000.00	1,000.00
GUSMAN FOR CRIMINAL SHERIFF P.O. BOX 19003 N.O., LA POLITICAL COMMITTEE? ✓ YES ____ NO	4/19/06	1,000.00	1,000.00
OLIVER M. THOMAS CAMPAIGN COMMITTEE 850 PERDIDO ST, RM 2W50 N.O., LA POLITICAL COMMITTEE? ✓ YES ____ NO	4/22/06	21,600	25,800.00
POLITICAL COMMITTEE? ____ YES ____ NO			
POLITICAL COMMITTEE? ____ YES ____ NO			
POLITICAL COMMITTEE? ____ YES ____ NO			
POLITICAL COMMITTEE? ____ YES ____ NO			
4. SUBTOTAL (this page) 25,600.00			N/A
5. TOTAL (complete only on last page of this schedule) 43,600.00			N/A

6. CONTRIBUTIONS FROM POLITICAL COMMITTEES ONLY:
SUBTOTAL (this page) 25,600.00 TOTAL (complete only on last page of this schedule) 43,600.00

Form 202, Rev. 2006, Page Rev. 2/06

SCHEDULE E-1: GENERAL EXPENDITURES

Use this schedule to report information on most committee expenditures, during this reporting period. If the expenditure directly benefitted a particular candidate(s), list the candidate(s)' name under Item 1. However, (1) in-kind expenditures, and (2) expenditures to candidates or their committees should be reported on SCHEDULES E-2 and E-3, respectively, and should not be reported on this schedule. An "expenditure" is any payment made for the purpose of supporting or opposing the election of a candidate for public office or supporting or opposing a proposition or question submitted to the voters. Expenditures include monies spent for the committee's general operating expenses. Any payments made that are not "expenditures" should be reported on SCHEDULE E-4: OTHER DISBURSEMENTS. Totals and subtotals at bottom of page are optional but will assist in completing the Summary Page.

1. Name and Address of Recipient	2. Expenditures this Reporting Period a. Date(s)	b. Purpose(s)	c. Amount(s)
PRINTERS WHOLESALE GROUP 3801 North Causeway Blvd, Ste. #213 Metairie, LA 70002 Candidate Beneficiaries: ALL	4/27/06	LITERATURE	$1,159.00
SEE ATTACHED Candidate Beneficiaries: ALL	4/20/06	ELECTION DAY EXPENDITURES	28,750
Candidate Beneficiaries:			
Candidate Beneficiaries:			
Candidate Beneficiaries:			
Candidate Beneficiaries:			
Candidate Beneficiaries:			
3. SUBTOTAL (optional)			
4. TOTAL (optional - complete only on last page of this schedule)			$29,909.00

Page 11 of 20

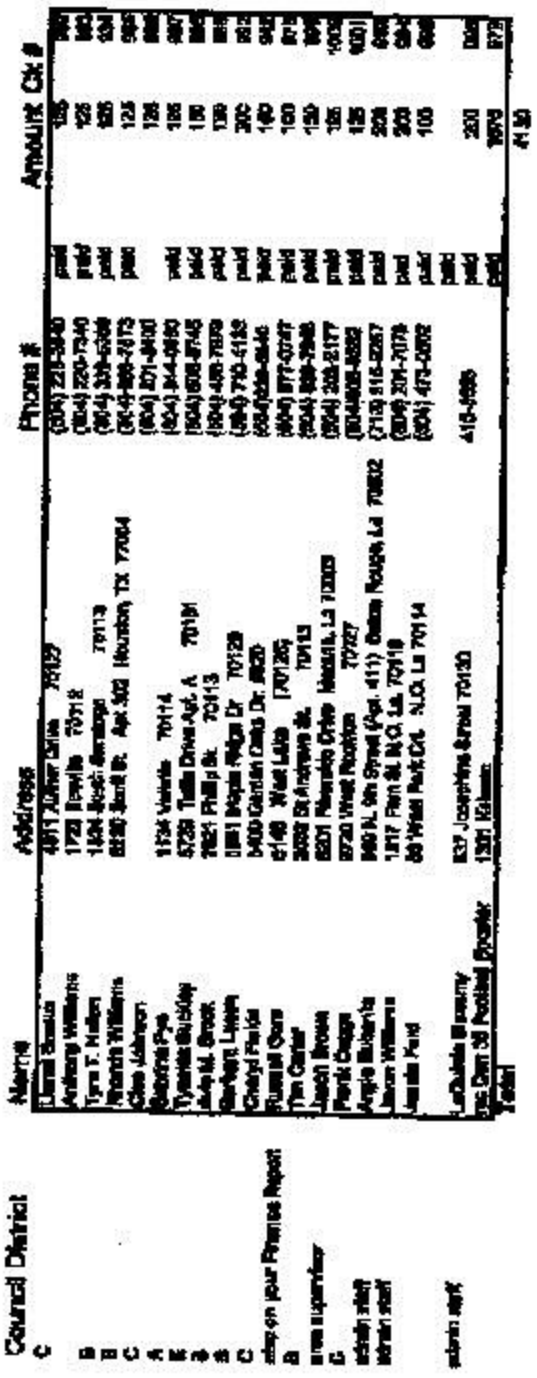

0/20

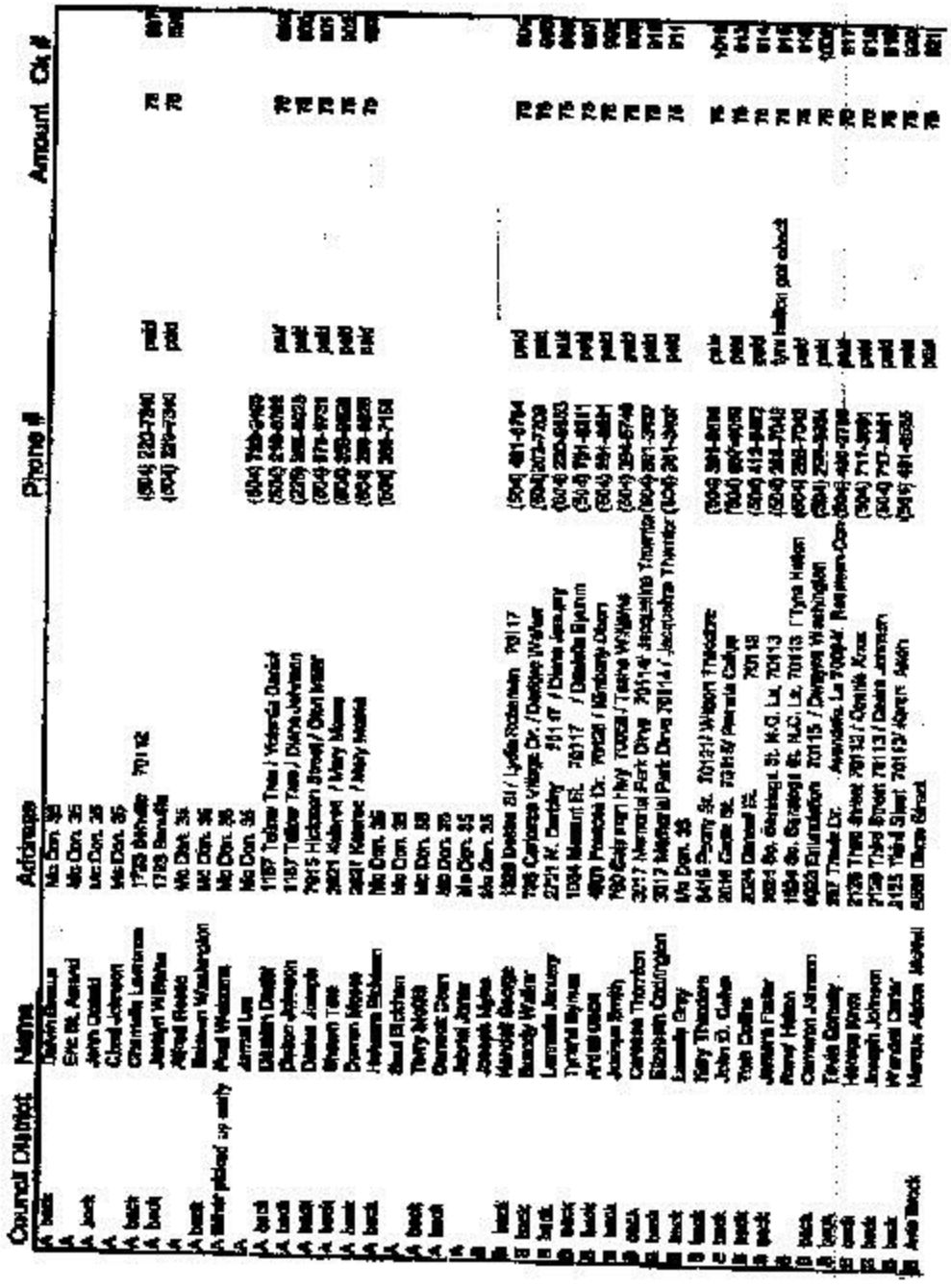

13/30

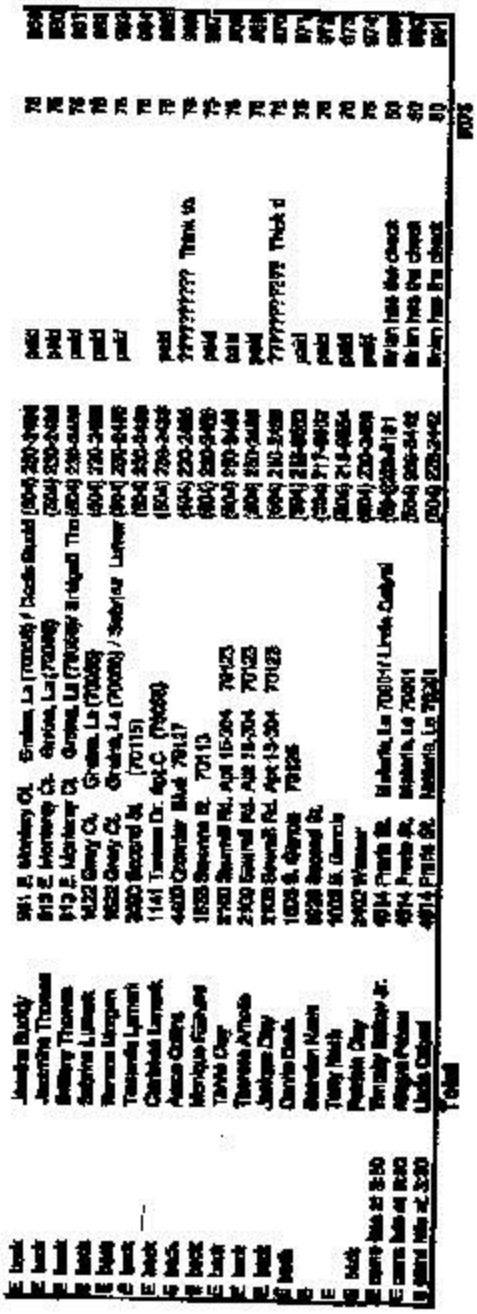

15/24

Oliver Thomas List	Amount	Ck #	Address
Election Day Workers			
Doris Smith	300	878	4115 Constance St. 70115
Donald Mumford Jr.	150	880	1659 Caton St. 70119
Carmen Mumford	150	881	1659 Caton St. 70119
Kerry Roby	150	882	281 Plantation Rd. Hahnville, La 70057
Keith Woodfork	200	883	1366 Annette St. 70116
The Wright Place	1,000.00	884	1522 St. Charles Ave.
Ms. Hyster's Barbecue	1,000.00	885	
Leah Jourdain	100	886	2820 Republic Street 70119
Andrea Mumford	3000	877	1659 Caton St. 70119
Debra Rawles	300	888	1438 N. Derbigny Street 70116
Jonah Dowling	300	889	1138 First Street 70130
Joseph Jourdain	100	890	2820 Republic St. 70119
Derock Gordy	1,500.00	891	2425 Logan Circle Apt 1203 Nacogdoches, TX 75961
Kevin Egans	1,500.00	892	1615 Grizzly Trail Glen Heights, TX 75160
Keenan Battiste	1,500.00	893	3224 Logan Circle Apt 1901 Nacogdoches, TX 75961
Rodrick Baker	125	894	
Superior Imprints/Dorian Rawles	500	896	
Brittany Collins	250	1003	1515 Teddy Trail Glenn Heights, TX 75154
Ronald Porter	150	1004	
Eric Terre	75	1005	1632 Flood St. 70117
Donald Mumford Sr.	500	978	1659 Caton St. 70119
Donald Mumford Sr.	500	980	1659 Caton St. 70119
Ronaldo Thomas	3000	981	11130 N. Idlewood Ct. 70128
Dwayne Barnet/Reimbursement	400	1004	2206 2nd Street
Tyrone Calvin	75	1007	1317 Alabo St. 70117
Joseph Andersen	75	1008	6000 N. Rochablave St. 70117
Belinda Brown	75	1009	4433 Duplessis St. 70122
Beverly Holmes	75	1010	1657 Frenchman St. 70116
Jesse Cryer	250	1011	1496 Charbonnet St. 70117
Shoona Martin	100	1012	5925 N. Miro St. 70117
David Jefferson	300	1013	4620 St. Claude Ave. 70117
Mark Charles	400	1014	2888 Annette St. 70119
Lorinell Perkins	150	1015	3125 Marais St. 70117
Brandon Gordy	75	1016	1515 Teddy Trail Glenn Heights, TX 75154
Clarence Santiago	150	1017	5435 Urquhart St. 70117
Edward Celestine	150	1018	939 St. Maurice Ave. 70117
Total	18625		

16/20